

Lawrence North HS Band and Orchestra District Solo and Ensemble

1/30/2016

Rating	Time	B/O	Name		Event #	Type	Group	List #	Wm Up	Perform
	8:30	B	YOUNG	M	028	Misc WW Trio	2		101	109
	8:58	B	SWEARINGEN	G	111	Mallet Ens	2		GYM	Custodian/Dock
	9:04	B	JANSEN	C	111	Mallet Ens	2		GYM	Custodian/Dock
	9:20	B	HOWARD	J	032	Sax quartet	1	070	212	210
	9:24	B	ARMSTRONG	M	027	Sax Trio	2		202	205
	9:40	B	CROSS	K	025	FL trio	3		101	110
	10:00	B	Whitaker	Mikayla	002	FL solo	2		101	109
	10:00	B	Haynie	Branden	050	TP solo	1	082	100	117
	10:00	O	Pardreck	Kelsey	122	CE solo	2		214	221
NA	10:14	O	Ballantyne	Erin	121	VA solo	2		216	217
	10:28	O	Brown	Isabella	122	CE solo	2		214	221
	10:30	O	Dollar	Carlynn	120	VN solo	2		216	222
	10:35	B	Darst	Hannah	052	FH solo	1	091	111	114
NA	10:36	O	Townsend	Caroline	121	VA solo	1	500	216	217
	10:40	B	Newman	Rhiannon	002	FL solo	2		101	109
	10:40	B	Sonntag	Jacob	050	TP solo	1	033	100	117
	10:42	O	Day	Kristen	121	VA solo	1	145	216	217
	10:46	O	Newell	Lauren	122	CE solo	2		214	221
	11:00	O	Payne	Jordyn	120	VN solo	2		216	222
	11:04	B	Swearingen	Nathan	050	TP solo	1	033	100	117
	11:04	O	Brown	Quinton	122	CE solo	1	055	214	221
	11:13	B	Childress	Stephen	100	Marimba solo	2		GYM	Custodian/Dock
	11:17	B	Strebing	Hannah	052	FH solo	1	099	111	114
	11:18	O	Hogan	Bailey	120	VN solo	1	108	216	222
	11:22	B	Michaels	Paige	002	FL solo	1	086	101	109
	11:22	O	Schneider	Mark	122	CE solo	1	004	214	221
	11:24	B	Wilson	Connor	057	TU solo	1	122	100	125 (choir)
	11:28	B	Dempsey	Jack	012	AS solo	2		202	205
	11:29	B	Crowell	Kaylee	053	ME solo	1	028	111	114
	11:30	O	Miller	Jessie	120	VN solo	1	500	216	222
	11:34	B	Vanderpool	Kenzie	050	TP solo	1	121	100	117
	11:34	O	DOLLAR	C	133	Misc St. Trio	3		216	217
	11:40	B	Wilhelm	Erik	012	AS solo	1	133	202	205
	11:42	O	Mimms	Adia	120	VN solo	1	069	216	222
	11:47	B	TESTIN	B	066	FH trio	1	003	111	114
	11:49	B	Addison	Jordan	054	TB solo	1	047	100	104
	11:52	O	SCHNEIDER	M	133	Misc St. Trio	2		216	217

DISTRICT SOLO & ENSEMBLE COMPETITION 2015

Lawrence North High School Band and Orchestra

- DATE:** Saturday, January 30, 2016
- WHERE:** Doe Creek Middle School, located at 5613 W 200 S., New Palestine, IN 46163, between US 40 and US 52. (This is the NEW building.)
- PARKING:** The best location to park will be on the South side of the building and enter through **door #9**. Additional parking is available at the "old" Doe Creek building located on the Southwest side of the school.
If there is a cancellation due to severe weather, a cancellation of the event will be announced on WTHR Channel 13 on January 30.
- ARRIVAL:** Plan to arrive at least **30 minutes** prior to scheduled performance time. Solo and Ensemble performance schedules are affected by many variables. Students may not perform at the exact time as scheduled. **Please be patient.**
- MUSIC:** Students should provide music to the adjudicator. All of the performance measures must be numbered. Ensembles should have a group leader responsible for this activity.
After their performance, students should retrieve the music that was used by the adjudicator and a voucher card indicating the rating received from the Door Monitor of the performance room.
- MEDALS:** The voucher card should be presented to the "Medal Table" at the performance site the day of performance to receive the appropriate award for performance.
- ETIQUETTE:** Do not interrupt a performance once it has begun. Door Monitors assist the performance room in avoiding interruptions. Please be respectful of these volunteer workers.
Please remember to **turn off all cell phones and pagers** prior to entering the performance area. Performance rooms and hall areas should be kept as quiet and accessible as possible. Please assist in keeping the noise level to a minimum, especially outside of performance rooms.
- FOOD:** There will be food available at the performance site. Please be sure to keep all food and drink in the designated area and out of the warm-up and performance rooms.
- ADJUDICATOR SHEET:** This will only be made available to your Music Director or designated replacement at the end of the performance day.
- STATE:** A Gold Rating on Group I level events is eligible to perform at the State Level. Students must inform, and pay their director prior to leaving the performance facility. The School's Music Teacher or the Officially Designated Replacement must make all State Solo and Ensemble Entries on the District Performance Day. State Solo & Ensemble is February 27, 2016.
- DRESS:** Your appearance is important, **DRESS TO IMPRESS!**
- PERCUSSION EQUIPMENT:** Students are responsible for bringing their own mallets and any other percussion equipment needed. The following equipment will be provided: Concert Bass Drum, Timpani 23", 26", 29", 32", 4 1/3 Octave Marimba, Xylophone, Chimes

If you should have any further questions, please contact your student's school music teacher for clarification.

Directions to Doe Creek MS

From I-70 East or West

Take exit 96 from I-70

Go South on 600 W

Turn left onto 200 S

From I-465

Take exit 47 for US 52

E/Brookville Rd

Turn left onto S 600 W

Turn right onto W 200S

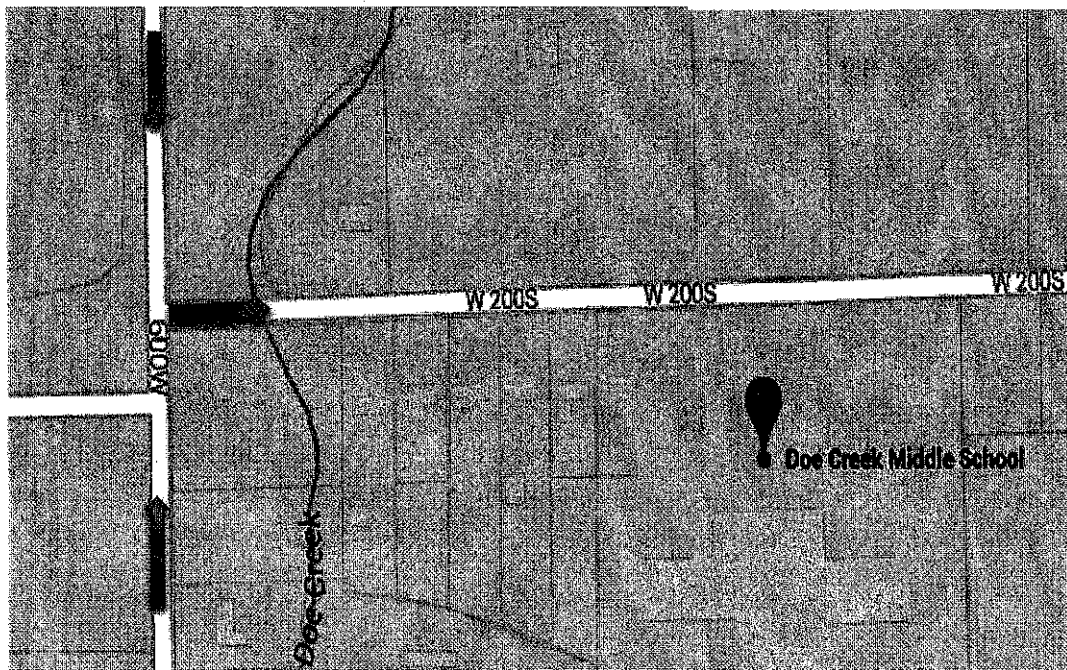
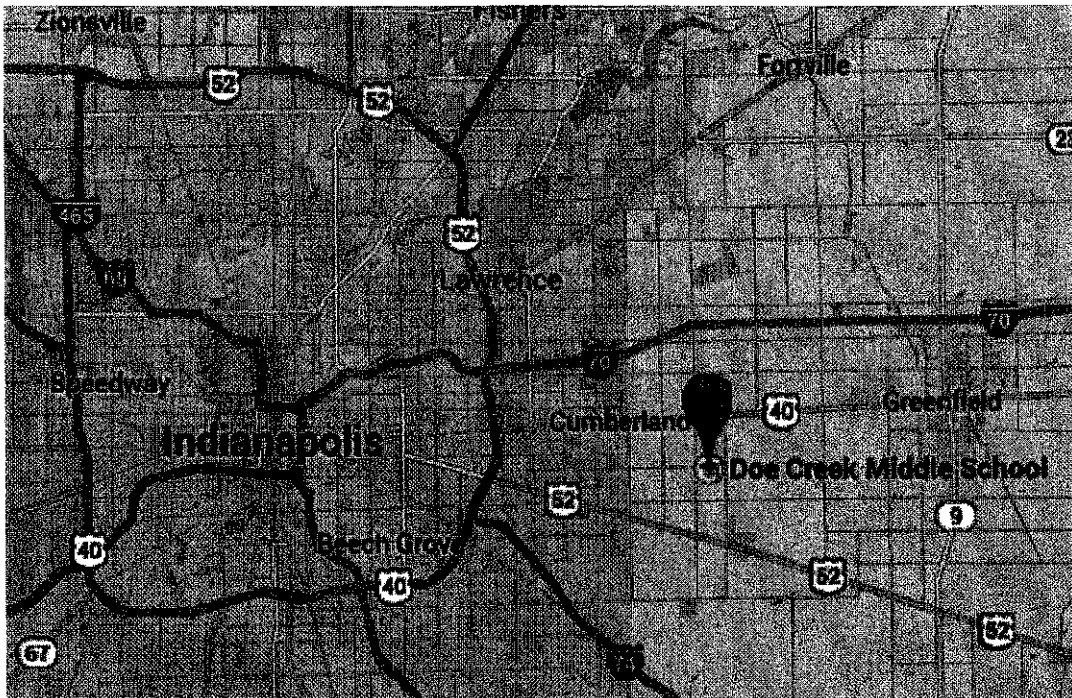

DOE CREEK

1st Floor

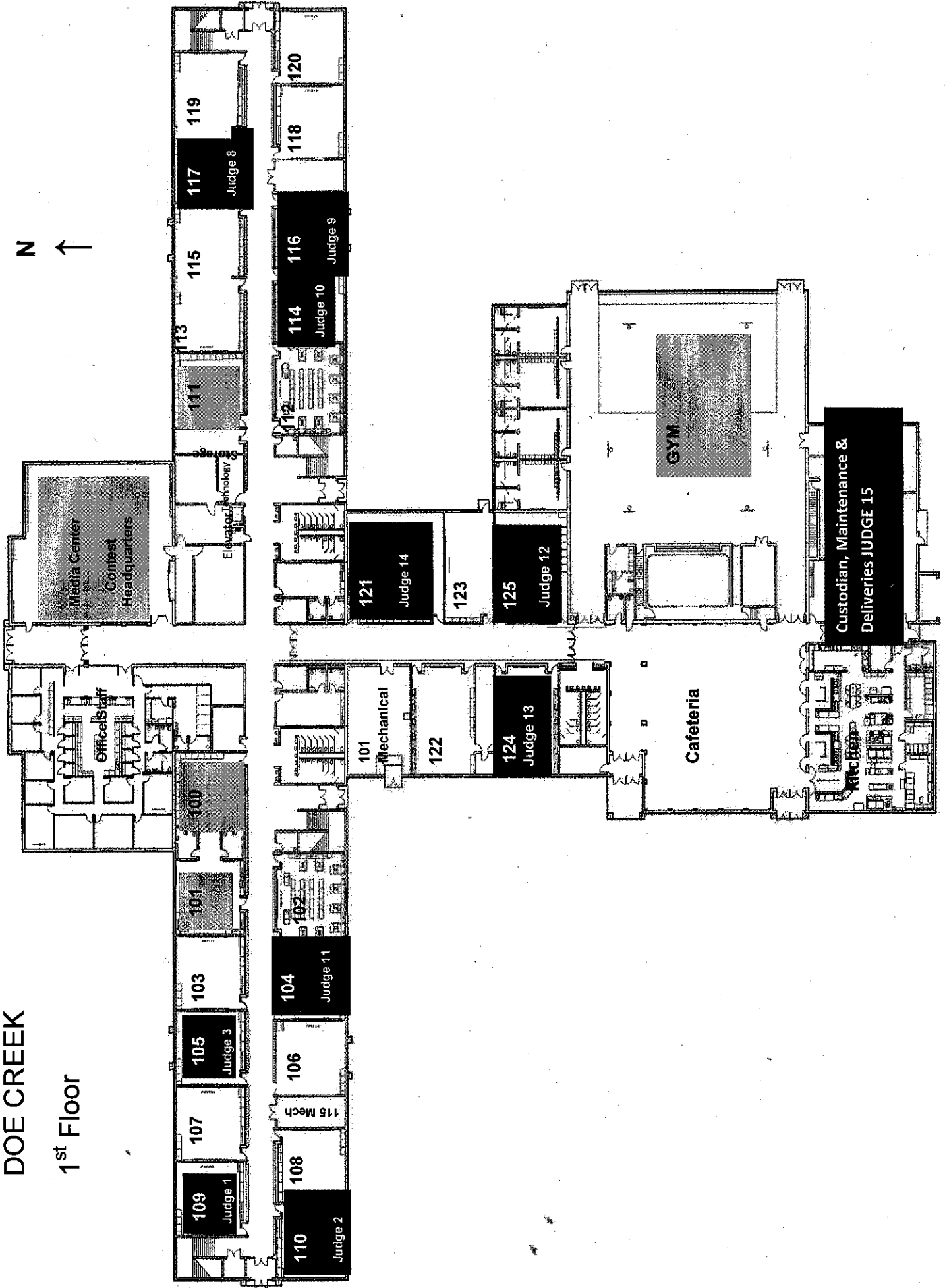
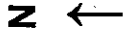

Doe Creek

2nd Floor

