

Band									
Rating	Time	Name		Event #	Event	Group	List #	Wm Up	Perform
	8:30	WHITAKER		025	FL 3t	2		100	109
	9:00	ARMSTRONG		032	Sax 4t	2		202	210
	9:06	HOWARD		032	Sax 4t	1	084	202	210
	9:42	Haynie	Branden	050	TP solo	1	057	212	220
	9:54	Rostron	Cameron	002	FL solo	3		100	109
	10:02	Wood Karnes	Savannah	052	FH Solo	2		212	221
	10:08	MASSEL		028	Misc WW 3t	1	004	100	105
	10:12	Patterson	Azure	102	Snare drum	3		Gym	125
	10:28	Jones	Makenzie	050	TP solo	1	105	212	220
	10:40	Whitaker	Mikayla	002	FL solo	2		100	109
	11:00	Shide	Elliott	052	FH Solo	1	097	212	221
	11:12	YOUNG		040	WW 5t	1	048	100	105
	11:16	Haynes	Kiara	008	CL solo	1	012	202	203
	11:16	Rostron	Cameron	012	AS Solo	1	082	202	210
	11:16	Sonntag	Jacob	050	TP Solo	1	029	212	220
	11:24	Jansen	Caleb	100	Marimba solo	2		Gym	Receiving/ Custodian
	11:40	Sherman	Jackson	012	AS Solo	1	070	202	210
	11:52	Vanderpool	Kenzie	050	TP solo	1	104	212	220
	12:40	Ramsey	Ann	002	FL solo	1	105	100	109
	12:52	Massel	Elizabeth	008	CL solo	1	123	202	203
	1:10	Wilhelm	Erik	012	AS Solo	1	081	202	210
	1:16	Starkey	Jenna	002	FL solo	1	006	100	109
	1:22	Rimmert	Ashley	008	CL solo	1	111	202	203
	1:22	Grese	Joseph	050	TP solo	1	025	212	220
	1:30	Hardman	Erin	100	Marimba solo	1	500	Gym	Receiving/ Custodian
	1:41	Rostron	Cameron	008	CL solo	3		202	205
	1:46	Burgin	Kyle	012	AS Solo	1	081	202	210
	1:52	Burgin	Katie	002	FL solo	1	009	100	109
	1:52	Greenburg	Abby	008	CL solo	1	133	202	203
	1:57	Kilcoyne	Gordon	013	TS solo	1	035	212	216
	2:04	Clark	Ethan	012	AS Solo	3		202	206
	2:10	Cross	Kenadie	002	FL solo	3		100	108
	2:10	Dempsey	Jack	012	AS Solo	1	058	202	210
	2:16	WILSON	C	090	Lg Br Ens 10t	2		Gym	121
	2:22	Hayes	Erika	008	CL solo	1	122	202	203
	2:22	SONNTAG		070	TP 4t	1	037	212	220
	2:33	Young	Michael	006	BN solo	1	039	100	105
	2:40	Howard	James	012	AS Solo	1	061	202	210
	2:44	Kilcoyne	Sarah	002	FL solo	1	020	100	109
	2:48	Patterson	Azure	100	Marimba solo	3		Gym	124
	3:08	Newman	Rhiannon	001	Pic Solo	3		100	109
	3:20	Jones	Shayla	001	Pic Solo	3		100	109
	3:22	Harper	Joseph	100	Marimba solo	1	142	Gym	Receiving/ Custodian
	3:44	Patterson	Azure	099	Drum set	1	007	Gym	125

DISTRICT SOLO & ENSEMBLE COMPETITION 2017

Lawrence North High School Band and Orchestra

- DATE:** Saturday, February 4, 2017
- WHERE:** Doe Creek Middle School, located at 5613 W 200 S., New Palestine, IN 46163, between US 40 and US 52. (This is the NEW building.)
- PARKING:** The best location to park will be on the South side of the building and enter through **door #9**. Additional parking is available at the "old" Doe Creek building located on the Southwest side of the school.
If there is a cancellation due to severe weather, a cancellation of the event will be announced on WTHR Channel 13 on February 4.
- ARRIVAL:** Plan to arrive at least **30 minutes prior** to scheduled performance time. Solo and Ensemble performance schedules are affected by many variables. Students may not perform at the exact time as scheduled. **Please be patient.**
- MUSIC:** Students should provide music to the adjudicator. All of the performance measures must be numbered. Ensembles should have a group leader responsible for this activity. After their performance, students should retrieve the music that was used by the adjudicator and a voucher card indicating the rating received from the Door Monitor of the performance room.
- MEDALS:** The voucher card should be presented to the "Medal Table" at the performance site the day of performance to receive the appropriate award for performance.
- ETIQUETTE:** Do not interrupt a performance once it has begun. Door Monitors assist the performance room in avoiding interruptions. Please be respectful of these volunteer workers. Please remember to **turn off all cell phones and pagers** prior to entering the performance area. Performance rooms and hall areas should be kept as quiet and accessible as possible. Please assist in keeping the noise level to a minimum, especially outside of performance rooms.
- FOOD:** There will be food available at the performance site. Please be sure to keep all food and drink in the designated area and out of the warm-up and performance rooms.
- ADJUDICATOR SHEET:** This will only be made available to your Music Director or designated replacement at the end of the performance day.
- STATE:** A Gold Rating on Group I events is eligible to perform at the State Level. **Eligible students will be automatically entered, unless they have told their director they do not wish to participate** at state. The band or orchestra will pay for entry fees. If a student chooses to not participate after the entry fee has been paid, the student will be charged. State Solo & Ensemble is February 25, 2017.
- APPEARANCE:** Your appearance is important, **DRESS TO IMPRESS!**
- PERCUSSION EQUIPMENT:** Students are responsible for bringing their own mallets and any other percussion equipment needed. The following equipment will be provided: Concert Bass Drum, Timpani 23", 26", 29", 32", 4 1/3 Octave Marimba, Xylophone, Chimes.

If you should have any further questions, please contact your student's school music teacher for clarification.

Directions to Doe Creek MS

From I-70 East or West

Take exit 96 from I-70

Go South on 600 W

Turn left onto 200 S

From I-465

Take exit 47 for US 52

E/Brookville Rd

Turn left onto S 600 W

Turn right onto W 200S

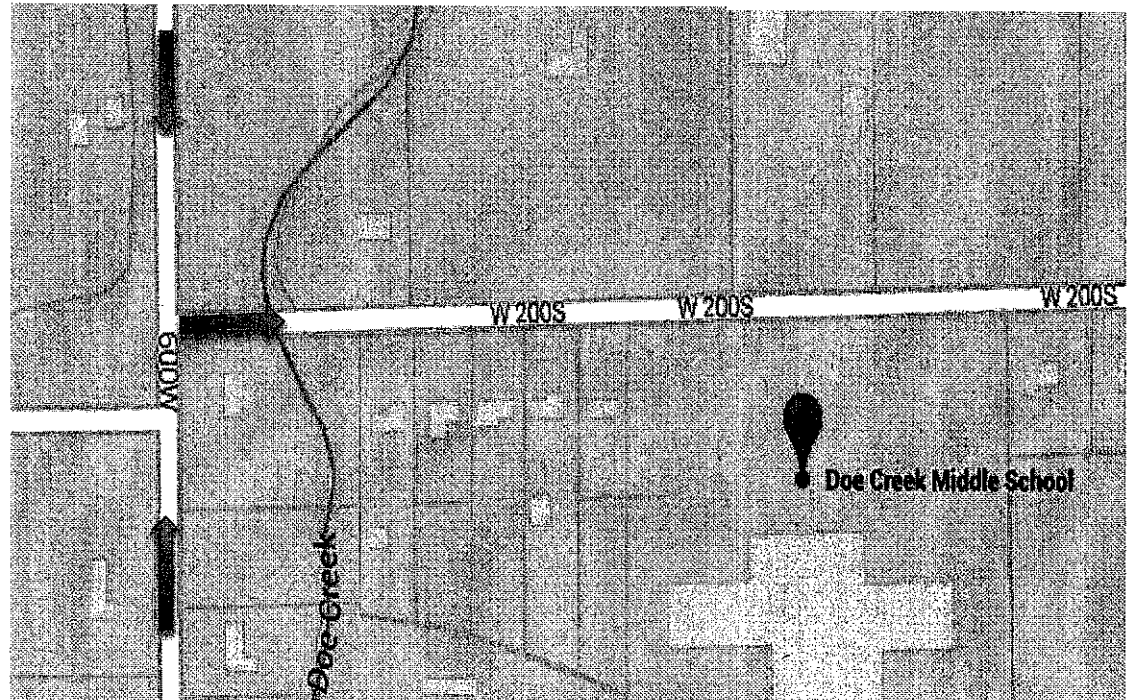
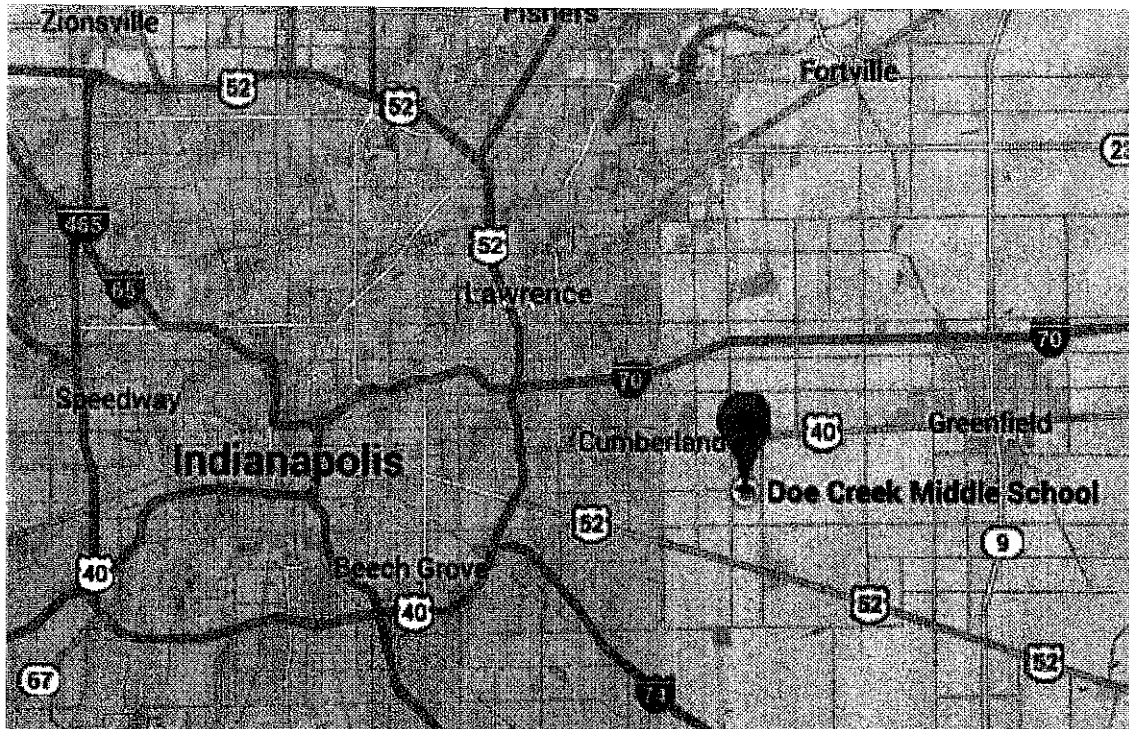

DOE CREEK

1st Floor

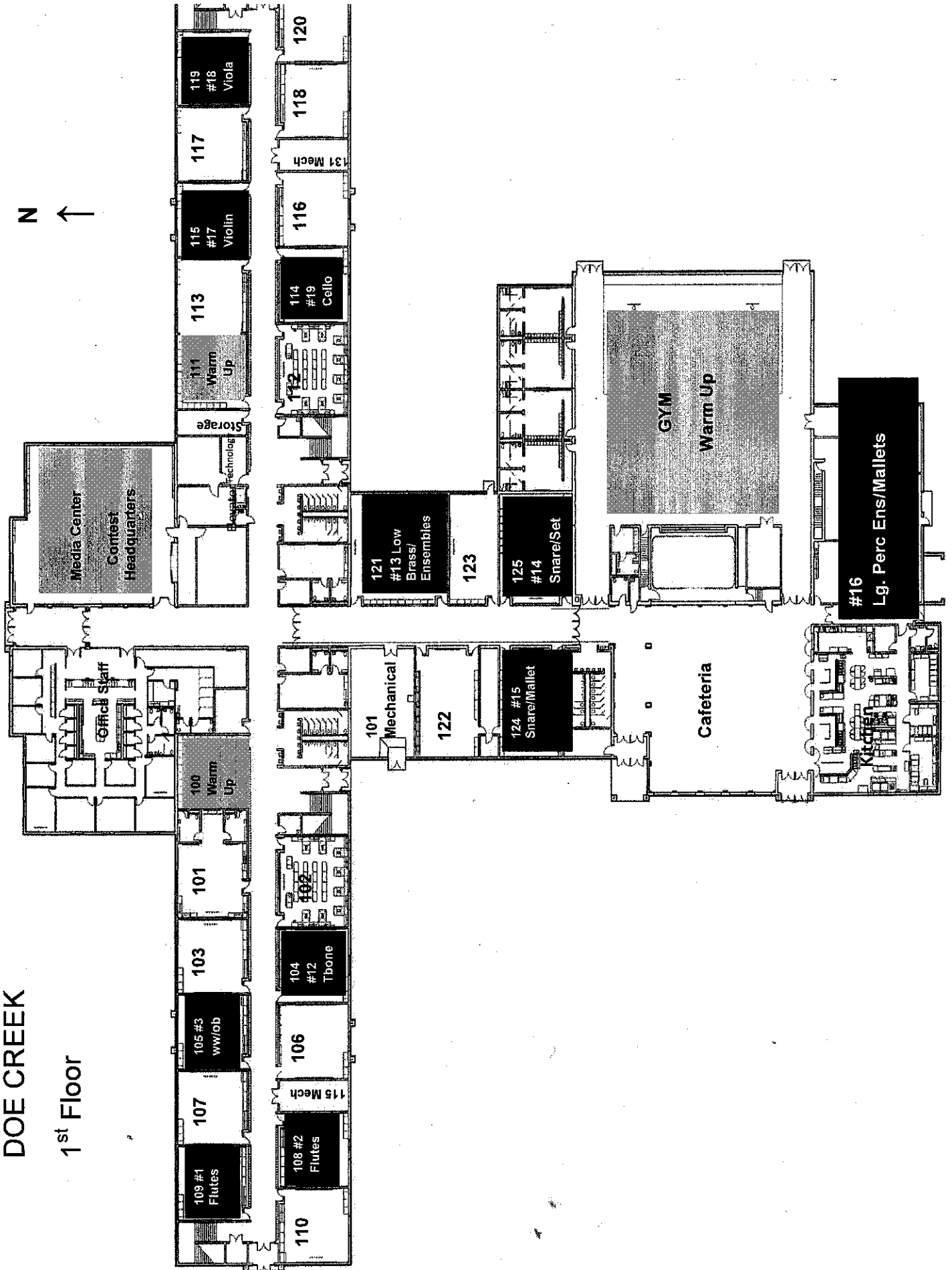
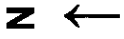

Doe Creek

2nd Floor

